I A C

APROXIMACION POR INSTRUMENTOS OACI

ICAO INSTRUMENT APPROACH

ELEV. AD: 41, THR 32: 41

MONTERIA
LOS GARZONES
CAT: A/B/C/D
ILS Y RWY 32

APP: BARRANQUILLA Aproximación Sur / South Approach: 119.75 MHz.
TWR: LOS GARZONES Torre / Tower 118.1 MHz.

VAR/ARP
7° W/22

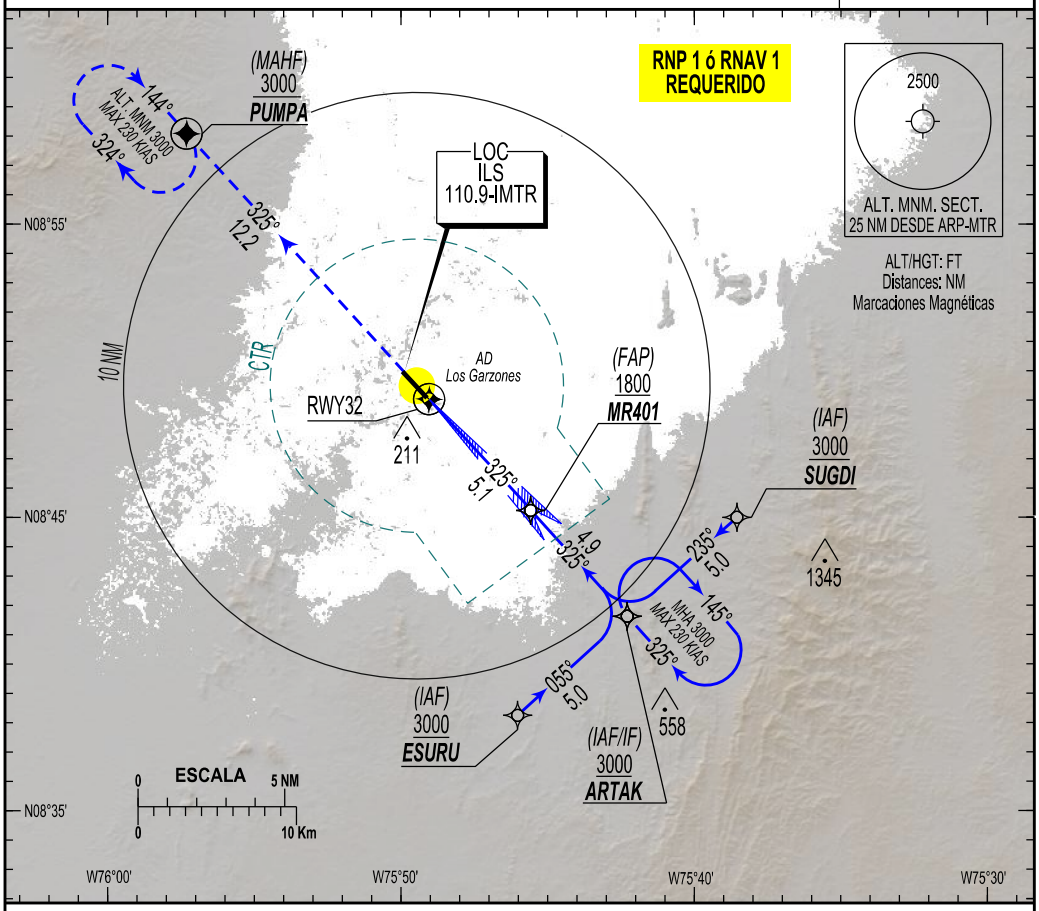

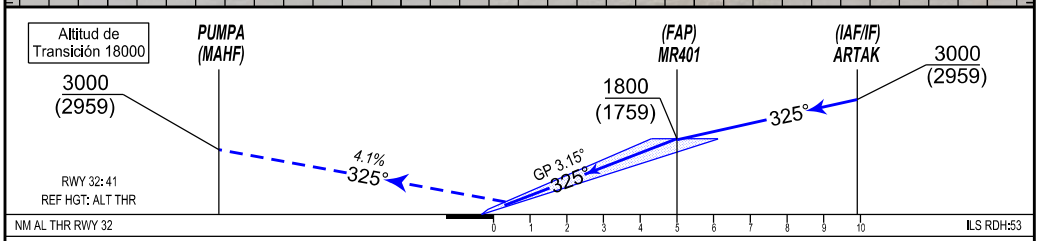

APP FRUSTRADA: Ascienda con rumbo 325° hacia el circuito de espera PUMPA y 3000. PDG MNM. 4.1%

MISSED APPROACH: Climb on heading 325° to PUMPA holding and 3000 FT. PDG MNM. 4.1%

CAT	ILS CAT I OCA(H) 241(200)		CIRCULAR *CIRCLING*	
	FULL	*ALS OUT*	*OCA (H)*	*VIS*
A B C D	**800**	**1200**	**550(509)**	**2600**
			730(689)	**3600**

MNM AD: Distancias verticales en pies y VIS en metros,

FAP - THR 32 5.1 NM					
GS	**90**	**110**	**130**	**150**	**170**
MIN:SEC	3:24	2:47	2:21	2:02	1:48
FT/MIN	500	610	720	840	950

ALTITUDE VS DISTANCE GP DME					
NM	**5**	**4**	**3**	**2**	**1**
FT	1766	1432	1097	763	428