I A C

APROXIMACION POR INSTRUMENTOS OACI

ICAO INSTRUMENT APPROACH

ALT. AD: 315, THR 18: 312

PUERTO INIRIDA
CESAR GAVIRIA TRUJILLO
CAT: A/B/C
RNP RWY 18

INFORMACIÓN: Villavicencio 127,00 MHz, Bogotá Sector NE 128.6 MHz
TWR: Cesar Gaviria Torre / Tower: 118.7 MHz.

DECL/ARP
11°07' W/16
VAR 0°08'W/Año

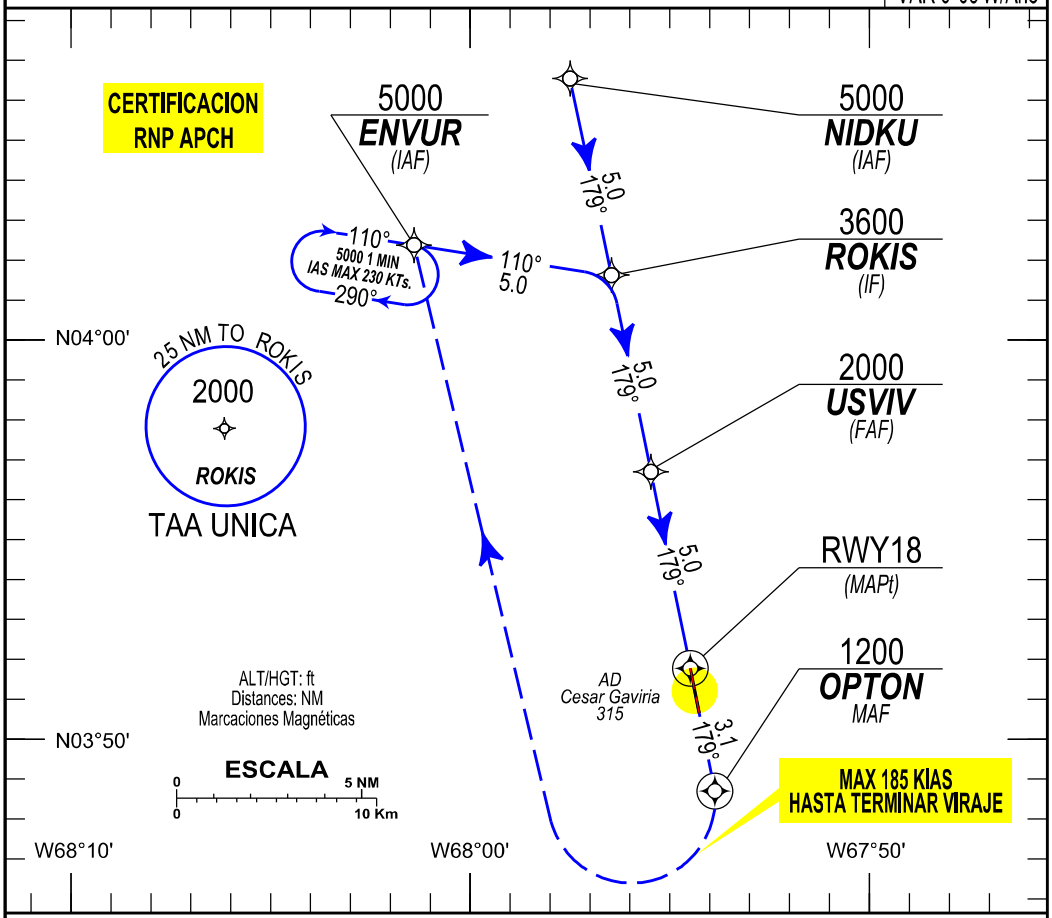

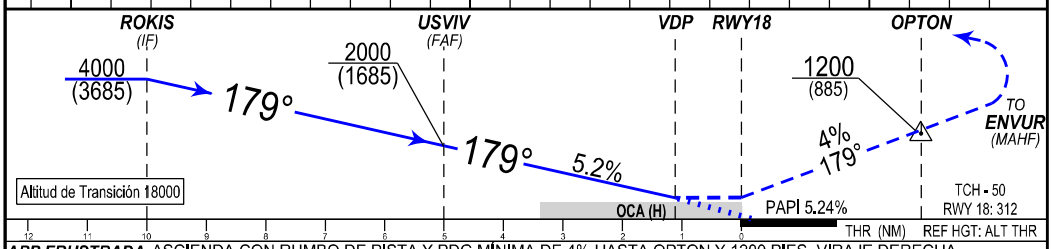

APP FRUSTRADA: ASCIENDA CON RUMBO DE PISTA Y PDG MÍNIMA DE 4% HASTA OPTON Y 1200 PIES, VIRAJE DERECHA ASCENDENTE (MAX 185 KIAS HASTA TERMINAR EL VIRAJE) HACIA CIRCUITO DE ESPERA WP ENVUR Y 5000 PIES.

MISSED APPROACH: CLIMB ON RWY HEADING AND MINIMUM PDG 4% UNTIL WP OPTON AND 1200 FT, THEN TURN RIGHT (185 KIAS MAX. UNTIL END OF THE TURN) CLIMBING TO WP ENVUR HOLDING PATTERN AND 5000 FEET

CAT	LNAV DIRECTO Staright in Landing		CIRCULAR CIRCLING	
	OCA (H)	VISIBILIDAD	OCA (H)	VISIBILIDAD
A B	720	2100	1000 (685)	3200
C	(405)	2300	1200 (885)	4000

MNM AD: Distancias verticales en pies y VIS en metros

MNM AD: Vertical distances in ft and VIS in meters.

FAF A THR 5 NM				
GS	90	110	130	150
min:seg	3:20	2:44	2:18	2:00
ft/min	384	469	555	640

ALTITUD VS DISTANCIA GPS AL THR 18					
NM	5	4	3	2	1.1
ft	2000	1684	1368	1052	720